

VOLUME 10



CREMATION CHOICES®

*Wilbert*  
Commemorating Life with Respect®

**INTRO**

1 Choices for Sharing, Caring and Personalization

**GLASS**

2, 4-5 Karine Bouchard Infinity Collection  
3 Karine Bouchard Series™  
6-7 Crystal Lily™ / Azure Blue Crystal Meadow™

**CERAMIC**

8-9 Antique English®  
9 Elegance by Lenox®  
9 Country Bouquet®

**WOOD**

10 & 12 Metro Mantel Photo  
11 Craftsman Ambrosia Maple  
11 Heritage American Cherry  
11 Classic Black Walnut  
12 Metro Mantel II  
12 Mission Photo  
13 Together Again Companion Female Couple & Male Couple  
14 Textured Color Printed  
14 Custom Photo HeartFelt Keepsake®  
15 Faith Cherry  
15 Honor  
16 Flag  
16 Covered Bridge  
16 Together Again Companion  
16 Simplicity Walnut  
17 Classic Art  
17 Hamilton  
17 Glenwood  
17 SLC Praying Hands  
18 Washington  
18 Lifescenes™  
19 Dimensional™ - Hummingbird  
19 Dimensional™ - Mountain Scene  
19 Country Roads™ 3-D  
20 Together Forever™ Companion  
20 Ribbon and Rings Companion  
20 Argus™ Memory Chest  
21 Cambridge™  
21 Burleson™  
21 Courage Memory Chest  
21 Traveler Memory Chest  
22 Tilia™  
22 Caroline  
22 Albury™  
22 Wickford™  
23 Vice Presidential Cherry Flag Case  
23 Pedestal Urn

**WOOD**

23 Victorian™  
23 Loved & Cherished® Infant  
23 Angel Infant™

**METAL**

24-25 Statesman Gray  
25 Purity  
26 Artisan Blue  
26 Artisan Pink  
26 Floral Essence  
26 Black & Gold Circle  
27 Memory Tree  
27 Fleur-De-Lis  
27 Serene Blue Gray  
27 Serene Sand  
28 Blue Rose  
28 Purple Butterfly  
28 Purple Rose  
28 Green Leaf  
29 Hummingbird  
29 Lakeside  
29 Fisherman  
30-31 Avondale®  
32 Mother of Pearl Elite  
33 Silver Oak  
33 Radiance  
33 Going Home  
33 Elite Going Home  
34 Cube  
34 Cylinder  
34 Noble  
35 Remembrance®  
35 Arlington™  
35 Classic Pewter™  
35 Classic Bronze™  
36 Adria™  
36 Tranquility™  
36 Anodized Metal Shipper

**CLOISSONÉ**

37-38 Larkspur  
38 Opal  
38 Autumn Leaves  
39 Blue Cloisonné  
39 Cameo Rose®  
40 Anasazi

**STONE**

41-42 & 77 Triumph Onyx Green  
42 Alabaster Green  
42 Carpel Onyx Blue  
42 Carpel Onyx Pink  
43 Book  
43 Eternity  
44 Embrace Light Onyx  
44-45 Embrace Marble

**CULTURED MARBLE**

46 Jewel™  
47 American Flag Appliqué  
47 Camouflage Appliqué  
47 Mahogany Woodgrain Appliqué  
48 Classic  
48 Companion  
48 Memento

**SYNTHETIC**

50-51 Wilbert Red Flora® & Wilbert Green Flora®  
52 Tribute®  
52 Regal®  
53 I Remember

**ECO**

54-55 Circle of Life  
55 Rock Salt  
55 Barcelona™ Ecourn®  
56 Journey Earthurn®  
56 Memorial Scattering Capsule  
56 Barbados Bamboo  
57 Belmont®  
57 Scattering Tubes & Carrying Bag

**JEWELRY**

58-59 Life's Treasures® Pendants, Bracelets & End Caps  
60 Wilbert Heritage Collection  
60 Wilbert Heritage Display Case  
61 Remembrance® Pendant  
61 Ringuardian® Pendant & Display  
62 Silver Heart Pendant  
62 Filagree Heart Pendant  
62 Footprints Pendant  
62 Filagree Pendant  
62 Embossed Cross Pendant  
62 Circle of Life Pendant  
62 Missing Heart Pendant  
62 Tree Pendant  
62 Infinite Love Pendant  
63 Display Case  
64 Heart in Bloom® Pendant  
64 Stainless Steel Cross™ Pendant  
64 Forever Remembered® Bracelet

**URN VAULTS**

65 & 67 Standard Protection  
66 Premium Protection  
68 Basic Protection

**PERSONALIZATION**

70 Wilbert Legacy Custom Series™ (WLCS)  
71 Wilbert Legacy Series™ Prints (WLSPP)  
71 Life's Reflections® Appliqués (LR)  
72 Engraving Designs  
73 Life Expressions® Urn Emblems & Picture Panes  
74 I Remember Emblems, Moon Plates & Picture Panes  
74 Life Expressions® Urn Vault Emblems  
75 Engravable Oval Urn Pendants  
76 Engraving Fonts, Engravable Emblem, & Brass Plaques

**CLEARANCE**

78 Lilac  
78 Majestic  
78 Argenta  
79 Amber Sunset  
79 Country Garden  
79 Florea White  
79 Natura Cream  
80 Brentwood™  
80 Reflections  
80 Portrait™  
80 Vista™  
81 Georgian  
82 Camouflage Companion  
82 Roses Appliqué  
82 White Marble Temporary Grave Marker  
82 Alabaster Brown  
83 Whitman  
83 Preston  
83 Eternal Pendant  
83 Ribbon Pendant  
83 Art Glass Series Votive Mementos

**INDEX**

84-88 Index



For up to date selection go to [SingleSource.com](http://SingleSource.com)

## CHOICES FOR SHARING, CARING & PERSONALIZATION



Engravable

### CHOICES FOR SHARING & CARING

With cremation you have the option of keeping all or a portion of the cremated remains. Families may select a unique full size urn to hold all of the cremated remains or choose to create lasting, treasured memories with the selection of personal mementos or uniquely designed jewelry which hold a portion of the cremated remains.



**MEMENTOS** are personal-sized urns, statues, vases and other remembrances that can hold a small portion of cremated remains.

**JEWELRY** allows family and friends to hold their memories close to their hearts with beautiful necklaces, pendants and bracelets that can encapsulate a portion of the cremated remains.



### CHOICES FOR PERSONALIZATION

Cremation offers you the option of adding personalized touches throughout a memorial service such as displaying special photos and cherished remembrances; playing favorite music and videos; sharing stories and memories; selecting memorial urns, mementos, jewelry or urn vaults that capture your loved one's spirit; and even customizing your memorial product selections through meaningful emblems, engravings, or images.

**EMBLEMS** can be added to memorial urns and urn vaults in various styles and finishes to express what mattered most to your loved one.

**ENGRAVING** offers the opportunity to truly personalize your selections with images or text. In addition to the traditional engraving of names and dates, many families choose to pay tribute to their loved one with significant scripture passages, sentimental verses from favorite poems or songs, or custom farewell messages written from the heart.

Personalization makes your tribute and your product selections truly your own.



*Karine Bouchard*  
Series™



## FOUR SEASONS COLLECTION

### AUTUMN (AMBER)

Expresses fall's turning leaves and rich, warming sun

### SUMMER (PINK)

Embodies the colors and floral bursts of its season

### WINTER (WHITE)

Represents air, light, purity, silence and snow

### SPRING (GREEN)

Personifies peace, freshness and life's renewal

### SAPPHIRE SEAS™ (BLUE)

Symbolizes calming waters of the sea

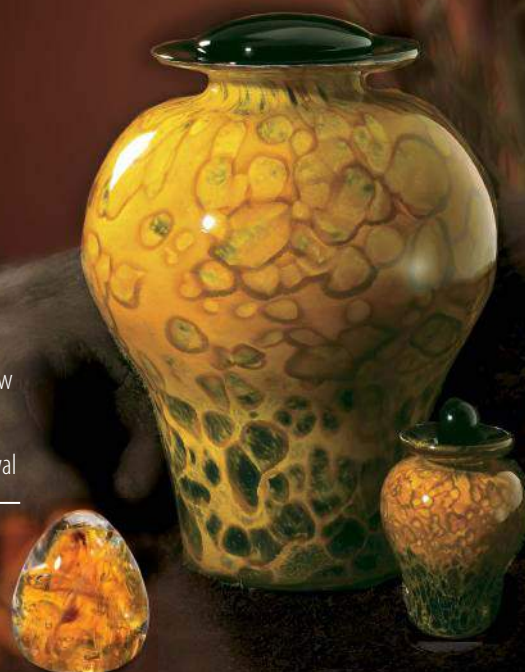

## URN

P5002 AUTUMN  
P5001 SUMMER  
P5003 WINTER  
P5000 SPRING  
P612 SAPPHIRE

Height	11 ¼"
Diameter	8"
Cubic Inch	200

## PAPERWEIGHT

P9034 AUTUMN  
P9033 SUMMER  
P9035 WINTER  
P9032 SPRING  
P9036 SAPPHIRE

Height	2 5/8"
Diameter	2 1/8"
Cubic Inch	.12

## MEMENTO

P9006 AUTUMN  
P9005 SUMMER  
P9007 WINTER  
P9004 SPRING  
P612M SAPPHIRE

Height	4 3/8"
Diameter	2 3/4"
Cubic Inch	6

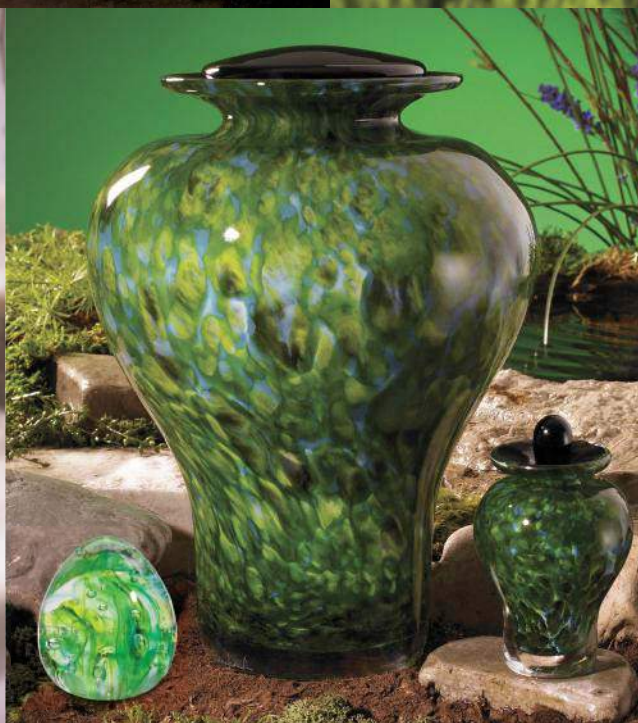

Because each glass item is hand-blown, the hue and intensity of the colors and patterns may vary from the photos shown in the catalog. Please allow for this natural variance.

Each paperweight has a small cavity that can hold a lock of hair or small amount of cremated remains. (funnel, adhesive and/or sealing disks included)

# Karine Bouchard Infinity Collection

## NEW INFINITY COLLECTION

### PURPLE

Glass in purple pattern with white interior

### TURQUOISE

Glass in turquoise pattern with white interior

### SKY BLUE

Glass in sky blue pattern with white interior

### FOREST GREEN

Glass in forest green pattern with white interior



PURPLE

TURQUOISE



Each paperweight has a small cavity that can hold a lock of hair or small amount of cremated remains. (funnel, adhesive and/or sealing disks included)

URN  
**P5061** PURPLE  
**P5060** TURQUOISE  
**P5062** SKY BLUE  
**P5063** FOREST GREEN

Height	8 ½"
Diameter	8 ½"
Cubic Inch	200



**MEMENTO**  
**P9071** PURPLE  
**P9070** TURQUOISE  
**P9072** SKY BLUE  
**P9073** FOREST GREEN

Height	3 ½"
Diameter	3 ¼"
Cubic Inch	9



**PAPERWEIGHT**  
*(holds cremated remains)*  
**P9075** PURPLE  
**P9074** TURQUOISE  
**P9076** SKY BLUE  
**P9077** FOREST GREEN

Height	4 ½"
Diameter	2"
Cubic Inch	.12



ARTISTS KARINE BOUCHARD  
 & SON NICOLAS IN STUDIO

SKY BLUE



FOREST GREEN



*Because each glass item is hand-blown, the hue and intensity of the colors and patterns may vary from the photos shown in the catalog. Please allow for this natural variance.*



## CRYSTAL LILY™ / AZURE BLUE

24% Lead double-cased color-crystal

Each hand-blown urn features clear glass encased in a thin layer of molten-colored glass. Includes a white satin bag.

### P5080 URN

Height	8"
Diameter	8 5/8"
Cubic Inch	171



## CRYSTAL LILY™

### P5009 URN

Height	11 1/4"
Diameter	7 1/4"
Cubic Inch	215

### P9017 MEMENTO

Height	4 7/8"
Diameter	3 3/8"
Cubic Inch	18

## CRYSTAL MEADOW™

### P5010 URN

Height	9"
Diameter	7 3/4"
Cubic Inch	207

### D3014 BUD VASE\*

Height	8 3/16"
Diameter	1 3/4"

\* Does not hold cremated remains





## ANTIQUE ENGLISH®

*Hand-crafted porcelain*

### P2004S URN

Height	10 ½"
Diameter	7 ½"
Cubic Inch	244

### P9013S MEMENTO

Height	4 ⅙"
Diameter	2 ⅞"
Cubic Inch	12



## ELEGANCE BY LENOX®

### P5040 URN

Height	10 ⅙"
Diameter	7 ¼"
Cubic Inch	205



## COUNTRY BOUQUET®

*Glazed ceramic*

### P445 URN

Height	11"
Diameter	7 ¼"
Cubic Inch	244





*These wood urns have unique wood grain and character with small variances in size and shape. The pictures shown here are a representation; the actual urn may be slightly different.*

### CRAFTSMAN AMBROSIA MAPLE E

*This urn is made from Maple Ambrosia.*

*Top ring and lid are walnut.*

*Shown on cover. Engraving on lid with emblem.  
For engravable emblem choice refer to page 76.*

#### P3057 URN

Height	9 ½"
Diameter	7 ½"
Cubic Inch	215



### WALNUT LID

#### FOR CHERRY AND MAPLE URNS E

*Engraving on lid with emblem.  
For engravable emblem choice refer to page 76.*

#### P3059

### HERITAGE AMERICAN CHERRY E

*This urn is made from select maple hardwood with a glowing translucent Cherry finish. Top ring and lid are walnut.*

*Engraving on lid with emblem.*

#### P3056 URN

Height	9 ½"
Diameter	7 ½"
Cubic Inch	215

### ARTISTIC URNS FOUNDER & ARTIST CLARK McMULLEN



### CLASSIC BLACK WALNUT E

*This urn is made from select maple hardwood with a translucent warm Black Walnut finish. Top ring and lid are cherry.*

*Engraving on lid with emblem.  
For engravable emblem choice refer to page 76.*

#### P3058 URN

Height	9 ½"
Diameter	7 ½"
Cubic Inch	215

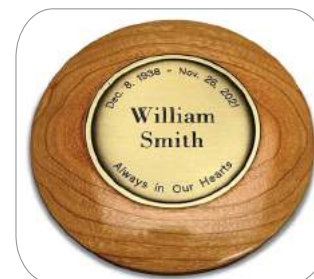

### CHERRY LID FOR WALNUT URN E

*Engraving on lid with emblem  
P3060*





## METRO MANTEL PHOTO E

5x7 photo frame urn antique gray finish

As shown on page 10

### P3051 URN

Height	11 ½"
Width	7 ¾"
Depth	6"
Cubic Inch	275

## METRO MANTEL II E

5x7 photo frame urn with translucent stained black finish on aged silver base

### P3028 URN

Height	11 ½"
Width	7 ¾"
Depth	6"
Cubic Inch	275

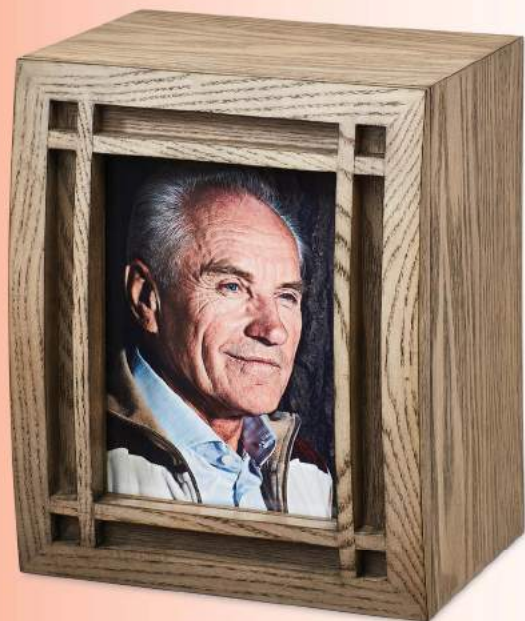

## MISSION PHOTO E

A curved lattice work 5x7 photo frame with seaside gray finish.

Urn can be used vertically or horizontally.

### P3052 URN

Height	9 ¾"
Width	7 ¾"
Depth	6 ¼"
Cubic Inch	275



## THEY SPEND THEIR LIFE TOGETHER

Give every member of your community an opportunity to celebrate with dignity, making life and love equal, no matter who they are.

It's their life — make sure it is remembered in a special way with a special urn.

### TOGETHER AGAIN COMPANION FEMALE COUPLE

#### P3024F URN

Height	7"
Width	11"
Length	11"
Cubic Inch	388



### TOGETHER AGAIN COMPANION MALE COUPLE

#### P3024M URN

Height	7"
Width	11"
Length	11"
Cubic Inch	388



## THE DAVIS WHITEHALL CO

*is pleased to showcase its latest customization offering*

### - COLORED TEXTURE PRINTING - CREATING MEMORIES YOU CAN FEEL®

This innovative UV cured printing process delivers a lifelike image with a raised printed surface that enhances the level of detail on each product allowing families to touch and feel the image on their cherished memorial.

**Note:** *The Texture Color Printed urns are directly ordered through Davis Whitehall.*

*Custom Photo runs require a minimum of two full business days for production after approval is received, and will ship on the third business day.*

Please order directly through Davis Whitehall by calling **1.866.809.9028**  
Identify that you are ordering from the Wilbert catalog.  
email address for orders: **design@davis-whitehall.com**

## TEXTURED COLOR PRINTED VERTICAL [E]

*Shown in Maple*

*Also available in Cherry, Oak, Walnut, and Mahogany. One image included in cost of urn. Personalization is additional.*

### DWC01780 URN

Height	9 ½"
Width	7 ¾"
Depth	7 ¾"
Cubic Inch	220

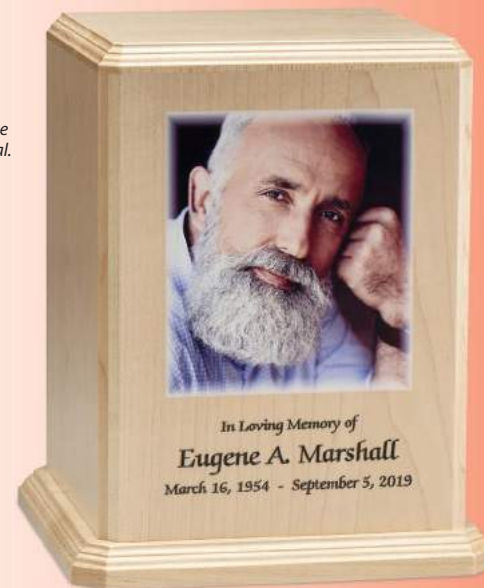

U.S. Patent No. D622,024  
Image reproduced with permission

## CUSTOM PHOTO HEARTFELT KEEPSAKE® [E]

*Maple Heartfelt Keepsake® for custom photo engraving*

### DWC01783

Height	1 ¾"
Width	2 7/8"
Depth	2 13/16"
Cubic Inch	0.25



WALNUT



CHERRY



MAHOGANY

## TEXTURED COLOR PRINTED HORIZONTAL [E]

*Shown in Walnut, Cherry and Mahogany*

*Also available in Maple and Oak. One image included in cost of urn. Personalization is additional.*

### DWC01781 URN

Height	6 ¾"
Width	10"
Depth	7 ¾"
Cubic Inch	215

**FAITH CHERRY** E

Cherry Bordeaux finish with removable wood keepsake cross

**P3026 URN**

Height	8 ¼"
Width	10 ¼"
Depth	7 ¼"
Cubic Inch	295

**CROSS FOR FAITH CHERRY URN** E

Additional keepsake cross. Inset on back for hanging. Does not hold cremains.

**P3027**

Height	5 ½"
Width	4"



Plastic Insert included



**HOWARD MILLER**

**HONOR** E

5"x 7" photo frame  
May also display a Memory Medallion with an engraved plate (sold separately)

**P3016 URN**

Height	11 ¼"
Width	10 ¼"
Depth	6 ¾"
Cubic Inch	380

**MEDALLION**

**P526A FLAG**  
**P526B CROSS**  
**P526C DOVE**  
**P526D RINGS**

Diameter	3"
----------	----



**FLAG** E

Three-dimensional inlaid Oak and Walnut U.S. flag

**P3031 URN**

Height	6 7/8"
Width	10"
Depth	7 1/2"
Cubic Inch	200

**COVERED BRIDGE** E

Three-dimensional Inlaid Oak and Walnut Covered Bridge country scene

**P3030 URN**

Height	6 7/8"
Width	10"
Depth	7 1/2"
Cubic Inch	200

**TOGETHER AGAIN  
COMPANION** E

Three-dimensional Walnut with natural finish  
Single chamber

**P3024 URN**

Height	7"
Width	11"
Length	11"
Cubic Inch	388

**SIMPLICITY WALNUT** E

Walnut with classic incised design

**P3029 URN**

Height	6 3/8"
Width	9"
Depth	6 1/2"
Cubic Inch	200

## CLASSIC ART HORIZONTAL E

Maple with Honey Maple finish

### P3034 URN

Height	6 ¾"
Width	9"
Depth	6 ¾"
Cubic Inch	220



## CLASSIC ART VERTICAL E

Maple with Honey Maple finish

### P3036 URN

Height	9 ⅛"
Width	6 ¾"
Depth	6 ¾"
Cubic Inch	220



## HAMILTON E

Walnut with Rosewood finish.

Gold color fill only for personalization.

### P3032 URN

Height	6 ¾"
Width	9"
Depth	6 ¾"
Cubic Inch	215



## GLENWOOD E

Walnut with Rosewood finish.

Gold color fill only for personalization.

### P3033 URN

Height	9"
Width	6 ¾"
Depth	6 ¾"
Cubic Inch	220

## SLC PRAYING HANDS E

Sculpted laser carved in Cherry

### P3037 URN

Height	9 ½"
Width	7 ¾"
Depth	7 ¾"
Cubic Inch	220

**WASHINGTON** E*Cherry*

The Washington inspires families to design their own tribute with cherry hardwood, one of three cast-bronze appliques and three lines of personalization included.

**P3025 URN**

Height	6 ¾"
Width	6 ¾"
Length	9"
Cubic Inch	215

**P525B DOVES IN FLIGHT**

Height	5 ½"
Width	3 ½"

**P525C PRAYING HANDS**

Height	4 ¼"
Width	3"

**P525A ROSES**

Height	6 ½"
Width	3"

**LIFESCENES™** E

*Walnut with six interchangeable cherry hardwood laser-engraved panels (sold separately)*

Any Lifescenes design can be personalized with name and date. The scene design will be reduced in size to accommodate engraving. Please select the panel that specifies engraving when ordering. Extra panels may be purchased separately.

**P376**

Height	8"
Width	7 ¼"
Length	11"
Cubic Inch	226



**P376A BEACH**  
**P376N** (Engraved panel)



**P376F COVERED BRIDGE**  
**P376O** (Engraved panel)



**P376H FARM**  
**P376P** (Engraved panel)



**P376J GOING HOME**  
(Engravable panel)



**P376I SOARING EAGLE**  
**P376Q** (Engraved panel)



**P376G WOODED LAKE**  
**P376R** (Engraved panel)



## DIMENSIONAL™ URNS\*

Walnut with accented inlaid woods

\* © Davis-Whitehall

### P3017 HUMMINGBIRD E

Height	9 7/8"
Width	7 3/4"
Depth	7 3/4"
Cubic Inch	227

### P3018 MOUNTAIN SCENE E

Height	6 7/8"
Width	7 3/4"
Length	10"
Cubic Inch	215



## COUNTRY ROADS™ 3-D E

Walnut with natural finish

### P360LD URN

Height	7 3/4"
Width	7 7/8"
Length	11 3/8"
Cubic Inch	221

### P360LDM MEMENTO

Height	4 3/4"
Width	1 7/8"
Length	6"
Cubic Inch	1.2



**TOGETHER FOREVER™ COMPANION** E*Cherry with natural finish***P3019 URN**

Height	7 <sup>9</sup> / <sub>16</sub> "
Width	10 <sup>1</sup> / <sub>4</sub> "
Length	11 <sup>1</sup> / <sub>2</sub> "
Cubic Inch	450

*Removable divider*

\* © Davis-Whitehall

**RIBBON AND RINGS COMPANION** E*American Black Walnut featuring Maple inlaid 3D ribbon and rings**Removable divider***P3071 URN**

Height	7 <sup>3</sup> / <sub>4</sub> "
Width	10 <sup>1</sup> / <sub>4</sub> "
Length	11 <sup>1</sup> / <sub>2</sub> "
Cubic Inch	453

**ARGUS™ MEMORY CHEST***Hand-crafted wood veneer with inlaid marquetry design**Jewelry tray and photo frame (5"x 7") and urn insert are included with chest. Urn insert can also be purchased separately.***P3002 MEMORY CHEST**

Height	7 <sup>1</sup> / <sub>4</sub> "
Width	9 <sup>5</sup> / <sub>8</sub> "
Length	11 <sup>7</sup> / <sub>8</sub> "

**P3002-1 URN INSERT** E

Height	4 <sup>7</sup> / <sub>16</sub> "
Width	7 <sup>1</sup> / <sub>8</sub> "
Length	9 <sup>7</sup> / <sub>16</sub> "
Cubic Inch	220

*5"x 7" photo frame**Chest includes key*

CAMBRIDGE™ E

## P350S URN

Height	8 5/8"
Width	7 1/2"
Length	7 1/2"
Cubic Inch	261

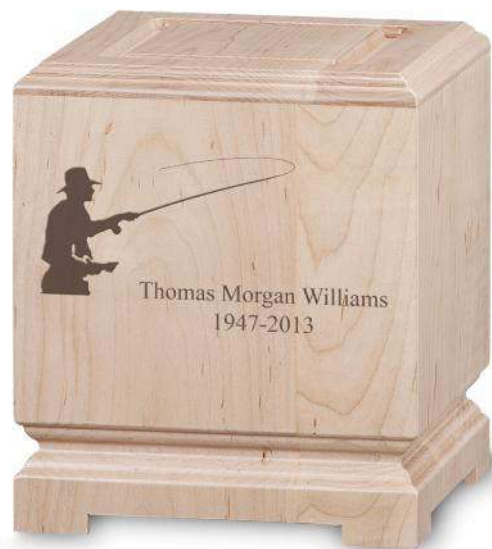
BURLESON™ E

Hand-crafted wood veneer with burl top

Engravable plaque (sold separately)

## P3005 URN

Height	4 3/4"
Width	8 3/4"
Length	11 1/4"
Cubic Inch	245

COURAGE MEMORY CHEST E

Two-tone piano finished memorial chest with curved sides. Piano walnut finished top and base and black piano finished sides on select veneers and solids.

## P3053

Height	6 1/4"
Width	10 1/2"
Depth	8 1/4"
Cubic Inch	275

TRAVELER  
MEMORY CHEST E

## P3050

Height	7"
Width	8 1/4"
Length	10 1/8"
Cubic Inch	265

BRONZE  
URN INSERT E

Bronze-finished urn container to fit inside Memory Chest

## P3050BCI

Height	8 1/2"
Width	6 3/4"
Depth	4 3/8"
Cubic Inch	240



Memory Chest Bronze Insert sold separately

**TILIA™** E*Hand-crafted wood veneer with cherry finish***P3011 URN**

Height	6 ½"
Width	7"
Length	9 ¾"
Cubic Inch	200

**CAROLINE™** E*Solid poplar wood***PW28000208 URN**

Height	5 ⅝"
Width	7 ½"
Length	7 ½"
Cubic Inch	186

**ALBURY™** E*Solid hardwood with dark honey finish***P3012 URN**

Height	6 ½"
Width	7 ½"
Length	12"
Cubic Inch	218

**WICKFORD™** E*Black walnut***P360 URN**

Height	7 11/16"
Width	6 ¾"
Length	11 ¼"
Cubic Inch	208

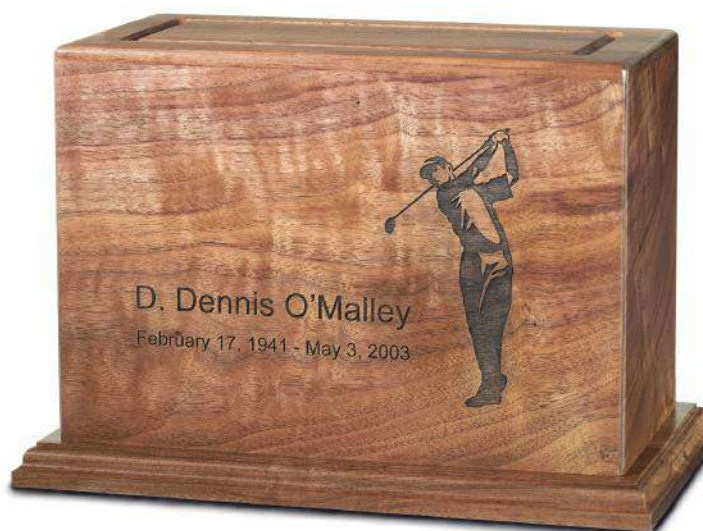

## VICE PRESIDENTIAL CHERRY FLAG CASE

Solid hardwood construction, cherry finish,  
beveled glass front with laser-engraved Seal  
of the United States with removable back

### P3054

Height	13"
Length	26"
Depth	4.5"



## PEDESTAL URN E

Solid hardwood construction,  
cherry finish

(holds cremated remains)

### P3055

Height	3"
Length	27 1/2"
Depth	6"
Cubic Inch	225

## VICTORIAN™ E

Solid hardwood

### P363 URN

Height	7 1/2"
Width	8"
Length	11"
Cubic Inch	238



### P9018 MEMENTO

Height	4 3/8"
Width	4 1/2"
Length	6"
Cubic Inch	21



## LOVED AND CHERISHED® E INFANT URN

Maple

### P3021 URN

Height	5 3/8"
Width	4"
Depth	4"
Cubic Inch	28



This urn comes with a 9" Wilbert  
Loved and Cherished Bear

## ANGEL INFANT™\* E

Cherry

### P3022 URN

Height	6"
Width	5 1/2"
Depth	5 1/2"
Cubic Inch	40



\* © Davis-Whitehall



## STATESMAN GRAY E

*Brass urn in gray with raised gold rings*

### P2032 URN

Height	11"
Diameter	7 ½"
Cubic Inch	240

### P9091 MEMENTO

Height	3 ½"
Diameter	2 ¼"
Cubic Inch	3.5



## PURITY URNS

*White, Violet, or Green  
enamel on brass*

### P2029 WHITE

### P2028 VIOLET

### P2030 GREEN

Height	9 ¾"
Diameter	6 ¾"
Cubic Inch	200

### MEMENTO

### P9086 WHITE

### P9085 VIOLET

### P9087 GREEN

Height	2 ½"
Diameter	1 ¾"
Cubic Inch	3



### ARTISAN BLUE

*Blue Enamel on Brass*

#### P2025 URN

Height	10 ¼"
Diameter	7"
Cubic Inch	205



### ARTISAN PINK

*Pink Enamel on Brass*

#### P2024 URN

Height	10 ¼"
Diameter	7"
Cubic Inch	205



### FLORAL ESSENCE

*White with etched floral pattern on brass*

#### P2031 URN

Height	10 ½"
Diameter	6"
Cubic Inch	190

#### P9088 MEMENTO

Height	3 ½"
Diameter	2 ½"
Cubic Inch	3.65



### BLACK & GOLD CIRCLE

*Brass urn in black and gold colors with concentric rings on base*

#### P2033 URN

Height	10"
Diameter	7"
Cubic Inch	190

#### P9092 MEMENTO

Height	2 ¾"
Diameter	1 ½"
Cubic Inch	3



**MEMORY TREE** E

Brass urn in olive green color  
with gold tree

*Shown on back cover*

**P2034 URN**

Height	11 ½"
Diameter	5 ½"
Cubic Inch	205

**P9093 MEMENTO**

Height	2 ¾"
Diameter	1 ½"
Cubic Inch	3

**FLEUR-DE-LIS**

Yellow enamel on brass with  
Fleur-De-Lis design

**P2035 URN**

Height	11 ½"
Diameter	5 ½"
Cubic Inch	205

**P9094 MEMENTO**

Height	2 ¾"
Diameter	1 ½"
Cubic Inch	3

**SERENE BLUE GRAY** E

Aluminum in patterned blue gray color

**P2037 URN**

Height	10 ½"
Diameter	6"
Cubic Inch	200

**SERENE SAND** E

Aluminum in patterned sand color

**P2036 URN**

Height	10 ½"
Diameter	6"
Cubic Inch	200

**P9090 BLUE GRAY MEMENTO**  
**P9089 SAND MEMENTO**

Height	3"
Diameter	1 ¾"
Cubic Inch	3



**BLUE ROSE** E

Aluminum with mother of pearl  
rose inlay

**P2021 URN**

Height	10 ¾"
Diameter	6"
Cubic Inch	195

**P9082 MEMENTO**

Height	3"
Diameter	1 7/8"
Cubic Inch	3

**PURPLE BUTTERFLY** E

Aluminum with mother of pearl  
butterfly inlay

**P2020 URN**

Height	10 ¾"
Diameter	6"
Cubic Inch	195

**P9081 MEMENTO**

Height	3"
Diameter	1 7/8"
Cubic Inch	3

**PURPLE ROSE** E

Aluminum with mother of pearl  
rose inlay

**PW28000214 URN**

Height	10 ¾"
Diameter	6"
Cubic Inch	195

**P9084 MEMENTO**

Height	3"
Diameter	1 7/8"
Cubic Inch	3

**GREEN LEAF** E

Aluminum with mother of pearl  
leaf inlay

**PW28000215 URN**

Height	10 ¾"
Diameter	6"
Cubic Inch	195

**P9083 MEMENTO**

Height	3"
Diameter	1 7/8"
Cubic Inch	3

## HUMMINGBIRD E

Aluminum with mother of pearl hummingbird inlay

Shown on back cover

### P2038 URN

Height	10 ¾"
Diameter	6"
Cubic Inch	195

### P9095 MEMENTO

Height	3"
Diameter	1 ⅞"
Cubic Inch	3



## LAKESIDE

Aluminum with painted lakeside scene

### P2039 URN

Height	10 ¾"
Diameter	6"
Cubic Inch	195

### P9096 MEMENTO

Height	3"
Diameter	1 ⅞"
Cubic Inch	3



## FISHERMAN

Aluminum with painted fisherman scene

### P2040 URN

Height	10 ¾"
Diameter	6"
Cubic Inch	195

### P9097 MEMENTO

Height	3"
Diameter	1 ⅞"
Cubic Inch	3



**AVONDALE®**

*Sand-cast brass with electroplated finish and hand-engraving*

Heart stand sold separately.

**URN <sup>E</sup>****P1002S COPPER****P1001S SLATE****P1005S TEAL****P1006S RUSSET**

Height	10 ½"
--------	-------

Diameter	6 ⅝"
----------	------

Cubic Inch	205
------------	-----

**MEMENTO <sup>E</sup>****P9001S COPPER****P9000S SLATE****P9014S TEAL****P9027S RUSSET**

Height	3"
--------	----

Diameter	1 ⅞"
----------	------

Cubic Inch	4
------------	---

**HEART MEMENTO****P9016 COPPER <sup>E</sup>****P9003 SLATE****P9015 TEAL****P9028 RUSSET**

Height	1 ½"
--------	------

Width	2 ⅝"
-------	------

Length	2"
--------	----

Cubic Inch	5
------------	---

**COPPER**

*Colorful red copper tones with an etched pattern*

**HEART STAND****D5270 ANTIQUE GOLD FINISH****D5271 PEWTER FINISH**

Height	1 ½"
--------	------

Width	2 ⅝"
-------	------

Length	2"
--------	----

Cubic Inch	5
------------	---

**SLATE**

*Deep shades of slate with falling leaves*



## TEAL

*Soft shades of teal with floating butterflies*

Heart stand sold separately.



## RUSSET

*Rich shades of russet brown with soaring birds*



## MOTHER OF PEARL ELITE

*Mother of Pearl on Brass*

### P2022 URN

Height	9"
Diameter	7"
Cubic Inch	213



## MOTHER OF PEARL ELITE SMALL URN

*Mother of Pearl on Brass*

### P2023

Height	5 5/8"
Diameter	4 3/8"
Cubic Inch	45



## MOTHER OF PEARL ELITE MEMENTO

*Mother of Pearl on Brass*

### P9068

Height	2 3/4"
Diameter	1 3/4"
Cubic Inch	3

## SILVER OAK

*Etched brass*

### PW28000204 URN

Height	9"
Diameter	6 9/16"
Cubic Inch	200



## RADIANCE

*Etched brass*

### P2014 URN

Height	10 1/2"
Diameter	5 3/4"
Cubic Inch	220

### P9045 MEMENTO

Height	2 1/2"
Diameter	1 1/2"
Cubic Inch	3



## GOING HOME

*Etched brass*

### P2007 URN

Height	10 1/2"
Diameter	6 1/2"
Cubic Inch	220

### P9044 MEMENTO

Height	2 1/2"
Diameter	1 1/2"
Cubic Inch	3



## ELITE GOING HOME

*Etched brass*

### PW28000205 URN

Height	9"
Diameter	6 9/16"
Cubic Inch	200

### PW28000900 MEMENTO

Height	2 1/2"
Diameter	1 1/2"
Cubic Inch	3



**CUBE <sup>E</sup>***Sheet bronze with satin finish***P521 URN**

Height	7 ½"
Width	6 ⅞"
Depth	6 ⅞"
Cubic Inch	266

**P522 MEMENTO**

Height	2 ⅞"
Width	2 ½"
Depth	2 ½"
Cubic Inch	16

*Cube urn shown on top of a columbarium urn niche*  
 Holy Cross Columbarium,  
 Queen of Heaven Cemetery,  
 Archdiocese of Chicago

**NOBLE <sup>E</sup>***Sheet bronze with satin finish***P1007 URN**

Height	7 ½"
Width	5 ½"
Depth	5 ½"
Cubic Inch	200

**CYLINDER <sup>E</sup>***Sheet bronze urn with gold tone finish**Stainless steel urn with brushed silver finish***P1009 STAINLESS STEEL****P1008 SHEET BRONZE**

Height	7 ¾"
Diameter	5 ½"
Cubic Inch	189



## REMEMBRANCE<sup>®</sup> E

Cast bronze with satin finish

### P540 URN

Height	10 ¼"
Diameter	6"
Cubic Inch	171

### P540F 5" MEMENTO

Height	5 ½"
Diameter	2 ⅝"
Cubic Inch	14

### P540E 3" MEMENTO

Height	2 ⅝"
Diameter	1 ⅞"
Cubic Inch	.61



## ARLINGTON<sup>™</sup> E

Hand-spun cast-solid pewter

### P600 URN

Height	10 ¼"
Diameter	6 ⅜"
Cubic Inch	195

### P600M MEMENTO

Height	3 ½"
Diameter	2 ⅜"
Cubic Inch	5

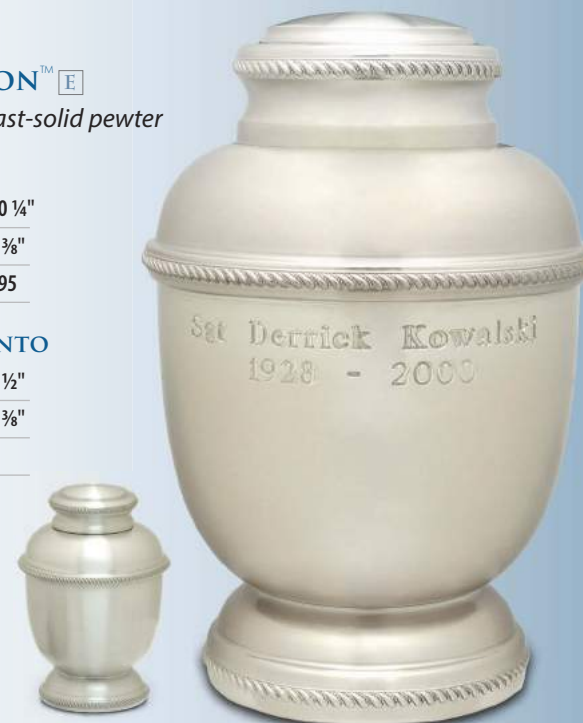

## CLASSIC PEWTER<sup>™</sup> E

Brass in pewter satin finish

Heart stand sold separately. See page 30

### URN

**P2018 CLASSIC BRONZE**  
**P2017 CLASSIC PEWTER**

Height	10 ½"
Diameter	5 ¾"
Cubic Inch	200

### MEMENTO

**P9052 CLASSIC BRONZE**  
**P9054 CLASSIC PEWTER**

Height	2 ¾"
Diameter	1 ¾"
Cubic Inch	3



## CLASSIC BRONZE<sup>™</sup> E

Brass in bronze satin finish

Heart stand sold separately. See page 30

### HEART MEMENTO

**P9053 CLASSIC BRONZE**  
**P9055 CLASSIC PEWTER**

Width	3 ¾"
Depth	1 ⅝"
Length	3 ⅜"
Cubic Inch	6



**ADRIA™** E*Brass with wide band and accents**Heart stand sold separately. See page 30***URN****P2015 ADRIA CHESTNUT****P2019 ADRIA WHITE**

Height	10"
Diameter	6 ½"
Cubic Inch	200

**MEMENTO****P9059 ADRIA CHESTNUT****P9060 ADRIA WHITE**

Height	2 ¾"
Diameter	1 ⅞"
Cubic Inch	3

**ADRIA™ WHITE****HEART MEMENTO****P9058 ADRIA CHESTNUT****P9061 ADRIA WHITE**

Width	3 ¼"
Depth	1 ⅞"
Length	3 ⅝"
Cubic Inch	6

**ADRIA™ CHESTNUT****TRANQUILITY™** E*Body – drawn bronze alloy tube**Cap – sheet bronze alloy***P500 URN**

Height	9 ½"
Width	5"
Depth	5"
Cubic Inch	207

**ANODIZED METAL SHIPPER***Anodized hammered lightweight metal shipper with secured, easy snap lid***PW28088090 URN**

Height	8 ¼"
Width	6 ¾"
Depth	4 ¾"
Cubic Inch	265





## CLOISONNÉ

*Cloisonné with intricate inlay and layers of enamel*

Created in vivid floral or leaf designs using the centuries-old craft of cloisonné. The solid copper urn is intricately filigreed with gilding, painted with beautiful enamels, fired and polished.

**All Cloisonné urns and mementos include wood base.**

Heart stand sold separately.  
See page 30

### PW28000212 URN

Height	7 ¼"
Diameter	6 ¼"
Cubic Inch	274



LARKSPUR

## OPAL

*Urn and memento include wood base*

Heart stand sold separately. See page 30

**P2013 URN**  
**P9048 MEMENTO**  
**P9049 HEART**

### URN

Height	11"
Diameter	7"
Cubic Inch	220

### MEMENTO

Height	3 ¼"
Diameter	2"
Cubic Inch	4



## AUTUMN LEAVES

*Urn and memento include wood base*

Heart stand sold separately. See page 30

**P2008 URN**  
**P9050 MEMENTO**  
**P9051 HEART**

### HEART

Width	3"
Depth	1 ⅝"
Length	2 ½"
Cubic Inch	4.3



## BLUE CLOISSONNÉ

*Urn and memento include wood base*

**P2009** URN

**P9047** MEMENTO

**P2012** MEMORY HOLDER



### URN

Height	9"
Diameter	8"
Cubic Inch	220

### MEMENTO

Height	3 ½"
Diameter	3"
Cubic Inch	12

### MEMORY HOLDER

Diameter	3 ½"
Cubic Inch	5



## CAMEO ROSE®

*Urn and memento include wood base*

**P2010** URN

**P9046** MEMENTO

**P2011** MEMORY HOLDER

**ANASAZI**

*Contemporary Asian cloisonné featuring copper with layers of enamel*

**URN**

Height	7 ½"
Diameter	8"
Cubic Inch	190

**MEMENTO**

Height	3 ¾"
Diameter	3 ¼"
Cubic Inch	15

**HEART**

Width	3 ⅛"
Depth	1 ½"
Length	2 ½"
Cubic Inch	4.3

**EMERALD ANASAZI****P2005 URN****P9023 MEMENTO****P9025 HEART****LAPIS ANASAZI****P2006 URN****P9024 MEMENTO****P9026 HEART**





### TRIUMPH ONYX GREEN

Onyx Green Marble

*Each stone urn offers a unique color and pattern.*

#### P5050 URN

Height	9 ½"
Diameter	8 ¼"
Cubic Inch	195

#### TRIUMPH ONYX GREEN MEMENTO

##### P9066

Height	5 ½"
Diameter	3"
Cubic Inch	15



### ALABASTER GREEN E

Translucent stone

*Each stone urn offers a unique color and pattern.*

#### P5039 URN

Height	9 ½"
Diameter	7 ½"
Cubic Inch	195

#### ALABASTER GREEN MEMENTO

##### P9063

Height	3 ¾"
Diameter	3 ½"
Cubic Inch	4.6



### CARPEL ONYX BLUE

Onyx Blue Marble

*Each stone urn offers a unique color and pattern.*

#### P5051 URN

Height	10 ¾"
Diameter	8 ¼"
Cubic Inch	220

#### CARPEL ONYX BLUE MEMENTO

##### P9067

Height	5"
Diameter	3 ¾"
Cubic Inch	15



### CARPEL ONYX PINK

Onyx Pink Marble

*Each stone urn offers a unique color and pattern.*

#### P5054 URN

Height	10 ¾"
Diameter	8 ¼"
Cubic Inch	220

#### CARPEL ONYX PINK MEMENTO

##### P9069

Height	5"
Diameter	3 ¾"
Cubic Inch	15



## BOOK URN E

Marble Book Urn

*Each stone urn offers a unique color and pattern.*

**P5052 CAMEO**

**P5053 EBONY**

Height	10 ½"
Width	4 ½"
Depth	9"
Cubic Inch	220

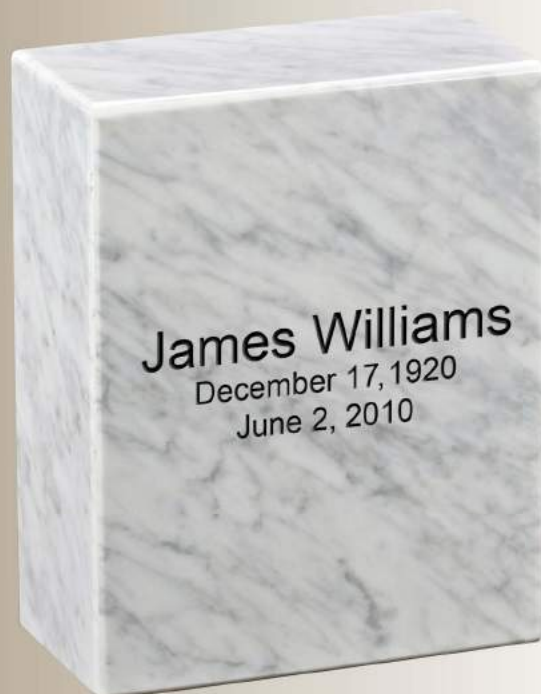
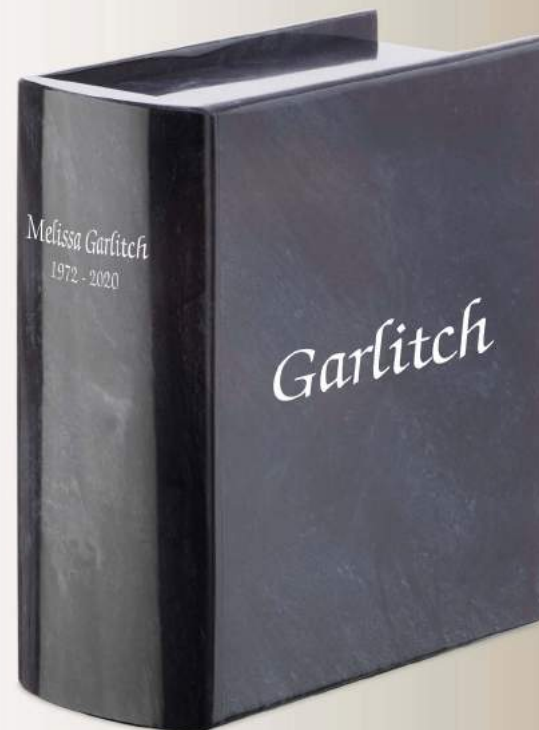
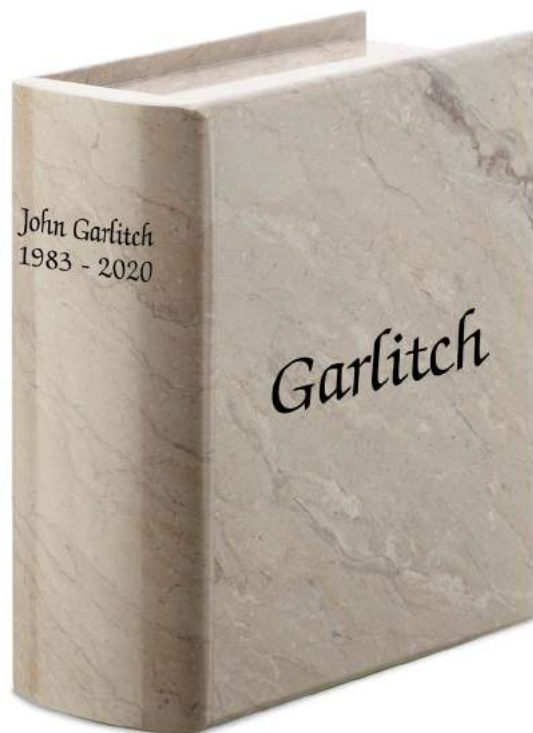

## ETERNITY URN

*Handcrafted stone with tone variations  
Each stone urn offers a unique color  
and pattern.*

**P5025 WHITE MARBLE E**

**P5023 BLUE PEARL GRANITE**

Height	10"
Depth	4 ¼"
Width	8"
Cubic Inch	195

## EMBRACE MARBLE

*Marble with tone variations*

**Each stone urn offers a unique color and pattern.**

The Embrace Marble Urns are formed out of solid stone into these classic, elegant designs. Artisans cut a pure marble vase, hand turn it on a lathe, and then polish it to a beautiful sheen and varied color tones as shown here in Light Onyx, Purple, Ebony, White, Teak, and Cobalt Blue.

## EMBRACE LIGHT ONYX

*Onyx Marble*

*Shown on cover*

**Each stone urn offers a unique color and pattern.**

### P5056 URN

Height	10 ½"
Diameter	8 ¼"
Cubic Inch	244

### EMBRACE LIGHT ONYX MEMENTO

#### P9079

Height	5 ½"
Diameter	4 ⅙"
Cubic Inch	18



## PURPLE EMBRACE E

*Marble*

**Each stone urn offers a unique color and pattern.**

### P5055 URN

Height	10 ½"
Diameter	8 ¼"
Cubic Inch	244

## PURPLE EMBRACE E

**P5055 URN**

**P9078 SMALL URN**

**P9070M 3" MEMENTO**

### PURPLE EMBRACE SMALL URN

#### P9078

Height	5 ½"
Diameter	4 ⅙"
Cubic Inch	18

### PURPLE EMBRACE MEMENTO

#### P9070M

Height	3 ½"
Diameter	2 ½"
Cubic Inch	2



EBONY <sup>E</sup>  
**P5019 URN**  
**P9039 SMALL URN**  
**P9039M 3" MEMENTO**

WHITE <sup>E</sup>  
**P5022 URN**  
**P9042 SMALL URN**  
**P9042M 3" MEMENTO**

URN

Height	10 ½"
Diameter	8 ¼"
Cubic Inch	244

SMALL URN

Height	5 ½"
Diameter	4 ⅞"
Cubic Inch	18

3" MEMENTO

Height	3 ½"
Diameter	2 ½"
Cubic Inch	2



TEAK  
**P5021 URN**  
**P9041 SMALL URN**  
**P9041M 3" MEMENTO**



COBALT BLUE <sup>E</sup>  
**P5037 URN**  
**P9065 SMALL URN**





## APPLIQUÉ URNS E

*Engravable plaque only  
(sold separately).*

Height	6 ½"
Width	6 ½"
Length	9 ½"
Cubic Inch	195



**P433** AMERICAN FLAG



**P434** CAMOUFLAGE



**P430** MAHOGANY WOODGRAIN

## NOW IN EXCLUSIVE WILBERT DESIGN



Classic urn

Softer molded bevels

Column corners



Memento

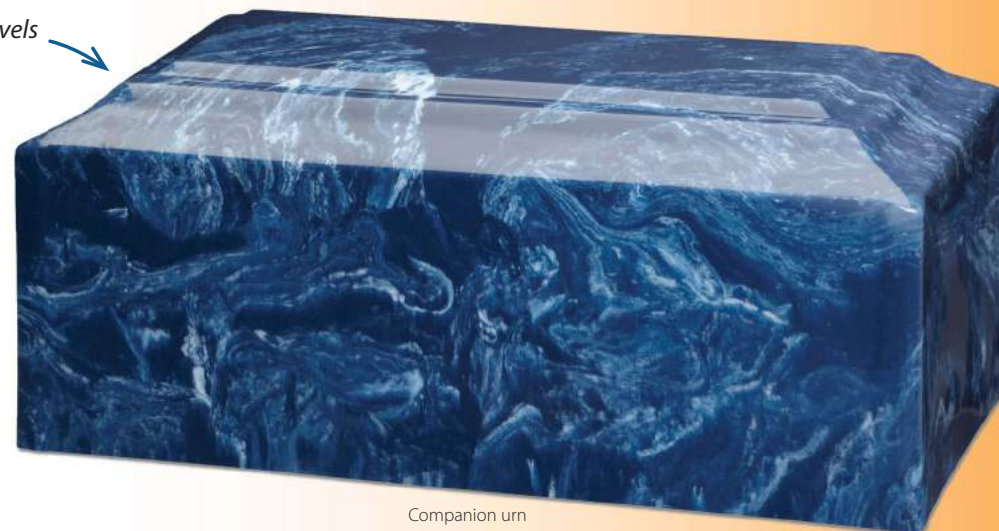

Companion urn

Single continuous top provides more space for engraving on Companion urn.  
Includes dual chamber.

CLASSIC  
CULTURED MARBLE E

P440E AMETHYST

P440Q CASHMERE GRAY

P440F COBALT

P440G EBONY

P440H EMERALD

P440 JEWEL™

P440I MERLOT

P440A MOONSTONE®

P440K MYSTIC BLUE

P440J NAVY

P440L PINK

P440T ROSE

P440B SEDONA™

P440R SKY BLUE

P440N SYROCCO

P440O WEDGEWOOD

P440P WHITE

P440S WILD ROSE

Height	6 ¼"
Width	7 ⅞"
Length	9 ⅜"
Cubic Inch	210

COMPANION  
CULTURED MARBLE E

P442E AMETHYST

P442Q CASHMERE GRAY

P442F COBALT

P442G EBONY

P442H EMERALD

P442 JEWEL™

P442I MERLOT

P442A MOONSTONE®

P442K MYSTIC BLUE

P442J NAVY

P442L PINK

P442T ROSE

P442B SEDONA™

P442R SKY BLUE

P442N SYROCCO

P442O WEDGEWOOD

P442P WHITE

P442S WILD ROSE

Height	6 ½"
Width	8"
Length	15"
Cubic Inch	420

MEMENTO  
CULTURED MARBLE E

P441E AMETHYST

P441Q CASHMERE GRAY

P441F COBALT

P441G EBONY

P441H EMERALD

P441 JEWEL™

P441I MERLOT

P441A MOONSTONE®

P441K MYSTIC BLUE

P441J NAVY

P441L PINK

P441T ROSE

P441B SEDONA™

P441R SKY BLUE

P441N SYROCCO

P441O WEDGEWOOD

P441P WHITE

P441S WILD ROSE

Height	2 ½"
Width	2 ½"
Length	3 ½"
Cubic Inch	4

## NEW COLORS

### URN <sup>E</sup>

**P440R** SKY BLUE

**P440S** WILD ROSE

**P440Q** CASHMERE GRAY

Height	6 ¼"
Width	7 ½"
Length	9 ¾"
Cubic Inch	210



SKY BLUE



WILD ROSE



CASHMERE GRAY

### MEMENTO <sup>E</sup>

**P441R** SKY BLUE

**P441S** WILD ROSE

**P441Q** CASHMERE GRAY

Height	2 ½"
Width	2 ½"
Length	3 ½"
Cubic Inch	4



AMETHYST



CASHMERE  
GRAY

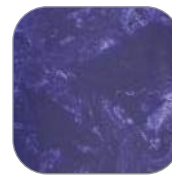

COBALT

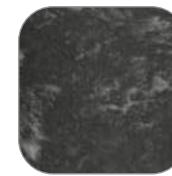

EBONY



EMERALD



JEWEL™



MERLOT



MOONSTONE®



MYSTIC BLUE



NAVY



PINK

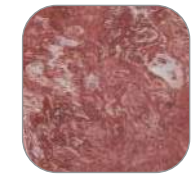

ROSE



SEDONA



SKY BLUE



SYROCCO



WEDGEWOOD



WHITE



WILD ROSE



## WILBERT GREEN FLORA®

*Hand-painted resin cast from a  
handmade clay mold*

### P6001 URN

Height	7 ¼"
Width	7"
Length	10"
Cubic Inch	214



## WILBERT GREEN FLORA®

*Hand-painted resin cast from a  
handmade clay mold*

### P6000 URN

Height	9"
Width	5 ¾"
Length	9 ¼"
Cubic Inch	201



## TRIBUTE® URNS

*Pebble Dust, Cream/Gold Marble  
or White/Silver finish*

**P310P PEBBLE DUST**

**P310 CREAM/GOLD MARBLE**

**P310WS WHITE/SILVER**

Height	9 1/8"
Width	7 3/4"
Length	7 3/4"
Cubic Inch	217



## REGAL® URNS

*White/Silver, Cream/Gold  
Marble or Pebble Dust finish*

**P300WS WHITE/SILVER**

**P300 CREAM/GOLD MARBLE**

**P300P PEBBLE DUST**

Height	9 3/4"
Diameter	9 5/8"
Cubic Inch	195

## I REMEMBER URNS

The I Remember Urn celebrates a loved one in many ways. You can add up to four special photographs, engrave on plates specifically designed to fit the urn, or add military emblems, capturing the essence of your loved one.

### WITH 1 PICTURE PANE

**P6023 WALNUT**

**P6022 PEARL**

**P6020 SANDSTONE**

**P6033 BLUE SAPPHIRE**

**P6021 BLACK**

Height 11"

Width 6 ½"

Depth 6 ½"

Cubic Inch 265



**P6023 WALNUT**



**P6022 PEARL**

## I REMEMBER MOON PLATE



**PLE120 GOLD**



**PLE121 SILVER**



**PLE122 BLACK**



**P6020 SANDSTONE**



**P6033 BLUE SAPPHIRE**



**P6021 BLACK**





## CIRCLE OF LIFE

### White Sphere Eco Urn

A unique white sphere Eco urn which symbolizes earth - the beginning, the end and eternity.

The white butterfly stands for the ever-changing nature of life. It is included with the urn, and can be removed and saved.

Each urn comes with a choice of one of six ribbon colors.

Order with plain ribbon or personalized with text.

*Personalization is included in the price of the urn.*

#### P6013 URN

Diameter	8.7"
Cubic Inch	311

#### P6014 CIRCLE OF LIFE EXTRA BUTTERFLY



## RIBBON COLORS



P622 Lt. Green



P623 Fuchsia



P624 Navy Blue



P625 Red



P626 Purple



P627 Lt. Gray

## ROCK SALT

*Biodegradable*

*Each is unique in color and finish.*

#### P6004 URN

Height	10 ½"
Diameter	8 ⅞"
Cubic Inch	171

#### P9043 MEMENTO

Height	5 ½"
Diameter	4 ⅞"
Cubic Inch	18



**BARCELONA™ ECOURN®**  
*Biodegradable gelatin and sand*

#### P6011 URN

Height	11 ¼"
Diameter	7 ⅝"
Cubic Inch	244

**JOURNEY EARTHURN® AQUA***Biodegradable*

Hand crafted from sustainably produced and biodegradable paper. When placed in water it will float briefly and sink to the bottom, where it breaks down naturally over time.

**P6012 URN**

Height	12 ½"
Width	14"
Depth	3"
Cubic Inch	220

**JOURNEY EARTHURN SAPPHERE***Biodegradable***P6015 URN**

Height	12 ½"
Width	14"
Depth	3"
Cubic Inch	220

**MEMORIAL SCATTERING CAPSULE***Six-pack*

Set of six metal memorial scattering capsules with removable caps and black velvet pouches in a black gift box. One color per six-pack.

**P6010 SILVER  
P6009 BRASS**

Length	8 ½"
Diameter	1"
Cubic Inch	6

**BARBADOS BAMBOO E***Highly sustainable bamboo***P3008 URN**

Height	5 7/8"
Width	6 ½"
Length	9 3/8"
Cubic Inch	190





## BELMONT®

*Solid hardwood*

With its hidden sliding bottom, the Belmont urn makes scattering easier and more ceremonial.

### P390 URN

Height	9 ½"
Width	6 ½"
Depth	6 ½"
Cubic Inch	220

## SCATTERING TUBE BAG

A convenient and secure way for families to transport scattering tube urns.

### P385

Height	15"
Width	6"
Length	6"



**P6008**  
FORGET-ME-NOT



**P6005**  
OCEAN SUNSET



**P6006**  
ASCENDING DOVE



**P6007**  
PATRIOT



**PW28000218**  
AUTUMN WOODS

## SCATTERING TUBE E

*Biodegradable*

Eco-Friendly Scattering Tubes are designed and engineered to simplify the scattering process. The tubes are durable, dignified and simple to use. Each features a convenient removable lid and an industry-first, perforated "push in" tab that opens easily prior to scattering. They contain no metal or plastic components and can be recycled or composted after use.

Height	11 ½"
Diameter	4 ¾"
Cubic Inch	204



*Life's Treasures® bracelet and pendant  
shown with April birthstone end caps*

## LIFE'S TREASURES® PENDANT

Polished sterling silver with 20" sterling silver chain

Choose an end cap (below) with special meaning to you or your loved one for an individualized memorial. The end caps can be removed to secure a lock of hair or a portion of cremated remains.

**D5001**

Cubic Inch .4

## LIFE'S TREASURES® BRACELET

Polished sterling silver

These hinged bracelets can be personalized through the choice of removable end caps to secure a lock of hair or a portion of cremated remains. The Pavé bracelets are encrusted with a row of cubic zirconium stones for additional brilliance.

**D5043**

Fits wrist sizes 6" - 7"

**D5044**

Fits wrist sizes 7" - 8"

Cubic Inch .4

## PAVÉ BRACELET

**D5046**

Fits wrist sizes 6" - 7"

**D5045**

Fits wrist sizes 7" - 8"

Cubic Inch .4

*End caps not included with jewelry.  
Sold individually.*



January  
**D5004**



February  
**D5005**



March  
**D5006**



April  
**D5007**



May  
**D5008**



June  
**D5009**



July  
**D5010**



August  
**D5011**



September  
**D5012**



October  
**D5013**



November  
**D5014**



December  
**D5015**



Black  
Cabochon  
**D5016**



Sterling  
Silver  
**D5017**



Cubic  
Zirconium  
Pavé  
**D5003**



Blue Pavé  
**D5021**



Red Pavé  
**D5020**



Green Pavé  
**D5022**

## LIFE'S TREASURES® END CAPS

Your Life's Treasures selection can be personalized with your choice of end caps. Selections include any of 12 simulated birthstones shown along with black cabochon, polished sterling silver, or one of four simulated stones with Pavé band settings.

Please allow for natural variances in stone color.

All pendants are sterling silver with 20" sterling silver chain included. Can hold cremated remains.



**ANGLED HEART  
PENDANT**

**D5131**

Height	1/2"
Width	3/4"
Cubic Inch	<1



**INFINITY WRAP  
CYLINDER PENDANT**

**D5133**

Height	2 3/4"
Width	1 3/8"
Cubic Inch	<1



**CYLINDER  
PENDANT**

**D5134**

Height	1 5/8"
Width	1"
Cubic Inch	<1

**WILBERT HERITAGE  
COLLECTION  
DESIGNED BY**



Newly created sterling silver pendants designed to remind us of traditional styling, grace and elegance.

Wilbert is proud to add these to our overall Lester Lampert Collection, which is emblematic of fine craftsmanship.



**TEAR DROP  
PENDANT**

**D5132**

Height	7/8"
Width	1 1/8"
Cubic Inch	<1



**WILBERT HERITAGE COLLECTION  
DISPLAY CASE**

**D5137**

Height	2"
Width	8 1/4"
Length	15"



**PEBBLED HEART & BALE  
PENDANT**

**D5136**

Height	1 1/2"
Width	1 1/8"
Cubic Inch	<1

**PEBBLED CROSS & BALE  
PENDANT**

**D5135**

Height	1 7/8"
Width	1 1/8"
Cubic Inch	<1





### REMEMBRANCE® PENDANT

*Cast bronze with satin finish or sterling silver with matching 20" chain*

Available in cast bronze or polished sterling silver, the Remembrance pendant resembles a cremation urn, holding a portion of cremated remains or a lock of hair.

#### P540DC BRONZE

#### D5025 STERLING SILVER

Height	1"
Diameter	½"
Cubic Inch	.01

### RINGUARDIAN® PENDANT

*Polished sterling silver with chain*

Ringuardian is a unique jewelry device crafted exclusively for Wilbert in solid sterling silver to hold an heirloom ring so it may be worn as a beautiful remembrance necklace. It does not damage or alter the ring in any way. It wraps around the ring so it is securely protected and the design allows the ring to be effortlessly removed at any time. Includes 18" solid sterling silver chain.

**D5054**  
MEDIUM

**D5055**  
LARGE

### RINGUARDIAN® DISPLAY

*Board includes 1 Medium and 1 Large gold-tone sample rings (Ringuardian with chain not included)*

Unique retail display for showcasing the medium and large Ringuardian. Sample rings are included.

#### D5056

Length	12"
Height	5"



Ringuardian®

All pendants are sterling silver with 20" sterling silver chain included. Can hold cremated remains.

### SILVER HEART PENDANT



#### D5127

Height	1/2"
Width	3/4"
Cubic Inch	<1

### FILAGREE HEART PENDANT



#### D5125

Height	7/8"
Width	1 1/8"
Cubic Inch	<1

### FOOTPRINTS PENDANT



#### D5126

Height	3/4"
Width	5/16"
Cubic Inch	<1

### FILAGREE PENDANT



#### D5124

Height	1 3/4"
Width	3/4"
Cubic Inch	<1

### EMBOSSED CROSS PENDANT



#### D5123

Height	1 7/8"
Width	1 1/8"
Cubic Inch	<1

### CIRCLE OF LIFE PENDANT



#### D5138

Height	1"
Width	1"
Cubic Inch	<1

### MISSING HEART PENDANT



#### D5122

Height	1 1/2"
Width	1 1/8"
Cubic Inch	<1

### TREE PENDANT



#### D5121

Height	1 7/8"
Diameter	1 7/8"
Cubic Inch	<1

### INFINITE LOVE PENDANT



#### D5139

Height	1"
Width	1"
Cubic Inch	<1



#### DISPLAY CASE

*Display case sold separately  
OR included with purchase of complete  
9 pendant set shown on page 62*



#### D5129

Height	2"
Width	10"
Length	14"

#### D5130

*Complete 9 piece pendant set  
with display case*

**HEART IN BLOOM® PENDANT**

*Sterling silver with a raised, gold-plated rose in full bloom*

20-inch, sterling silver and mirrored box chain.  
Screw-on back. Can hold cremated remains.

**P630B**

Height	7/8"
Width	7/8"
Cubic Inch	<1



*Reverse-side beading detail*

**D5047**

Height	7/8"
Width	7/8"
Cubic Inch	<1

**STAINLESS STEEL CROSS™ PENDANT**

*Polished stainless steel cross and a 20" sterling silver chain*

The pendant is chambered to hold a lock of hair or a small portion of cremated remains via the small threaded opening on the bottom.

**FOREVER REMEMBERED®  
STERLING SILVER BRACELET**

*Polished sterling silver with toggle*

One side features the deeply inscribed message 'Forever Remembered', while the other features a delicate beading of silver. This bracelet's toggle clasp with removable end cap is meant to hold a lock of hair or small portion of cremated remains.

**D5039**

*Fits wrist sizes 6" - 7"*

Cubic Inch	.2
------------	----

**D5039B**

*Fits wrist sizes 7" - 8"*

Cubic Inch	.2
------------	----





Deborah Johnson

April 5, 1956  
May 25, 2016



Deborah Johnson  
April 5, 1956 - May 25, 2016  
Dear Mother



## Premium Protection

### N600CP COPPER TRIUNE®

- Double-reinforced urn vault
- Rich copper carapace and interior
- High-strength concrete with copper and high-impact plastic

Karine Bouchard  
Series™ Autumn urn

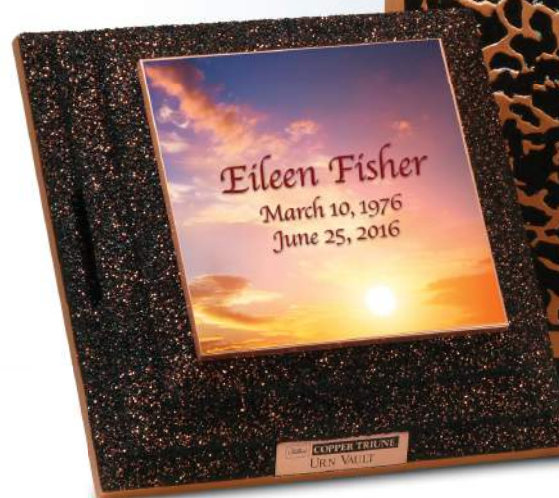
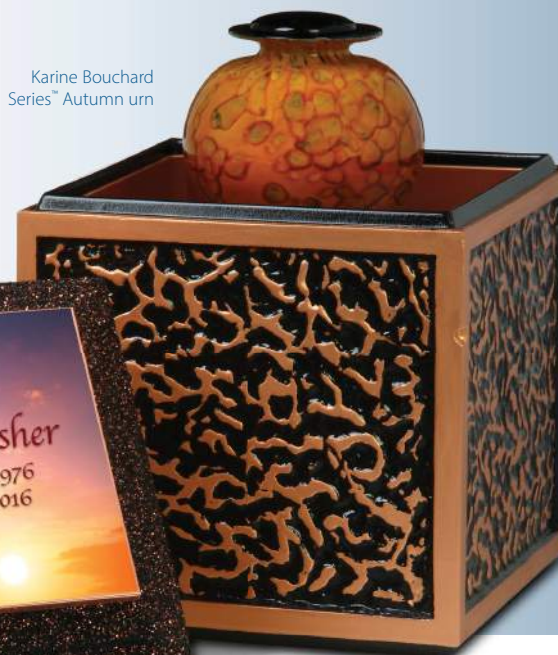

Remembrance\*  
urn

### N600BP BRONZE TRIUNE®

- Finest double-reinforced Wilbert urn vault
- Lustrous bronze carapace and interior
- High-strength concrete with bronze and high-impact plastic

#### EXTERIOR

Height	17 1/16"
Width	14 5/16"
Length	14 5/16"

#### INTERIOR

Height	13 13/16"
Width	12 1/4"
Length	12 1/4"

### N600VTP VETERAN TRIUNE®

- Stainless steel interior and brushed carapace
- Concrete cover and base double-reinforced with strong, corrosion-resistant stainless steel and high-impact plastic



Arlington™ urn

### N600SCRP CAMEO ROSE® TRIUNE®

- Stainless steel interior and brushed carapace
- Concrete cover and base double-reinforced with strong, corrosion-resistant stainless steel and high-impact plastic



Cameo Rose®  
Cloisonné urn

#### EXTERIOR

Height	17 1/16"
Width	14 5/16"
Length	14 5/16"

#### INTERIOR

Height	13 1/16"
Width	12 1/4"
Length	12 1/4"

### N600SP STAINLESS STEEL TRIUNE®

- Brilliant stainless steel carapace and interior
- Concrete cover and base double-reinforced with strong, corrosion-resistant stainless steel and high-impact plastic



Classic Pewter™  
urn



## Basic Protection

### WHITE VENETIAN® & VENETIAN®

Available in standard & short sizes

- Finest single-reinforced urn vault
- High-strength concrete exterior with high-impact plastic and a reinforced cover and base
- Rich look of polished marble
- Personalization choices available



Short-size urn vaults for interment above a burial vault

### STANDARD SIZE

#### N600VXP WHITE VENETIAN

#### N600VP VENETIAN

#### N600MP MONTICELLO\*

##### EXTERIOR

Height	17 11/16"
Width	14 5/16"
Length	14 5/16"

##### INTERIOR

Height	13 13/16"
Width	12 1/4"
Length	12 1/4"

##### WEIGHT

Cover	34 lbs*
Base	70 lbs*

* Monticello Variance	
Height	16 13/16"
Cover	25 lbs
Base	62 lbs

### MONTICELLO®

Available in standard & short sizes

- Entry-level single-reinforced urn vault
- Concrete exterior with a plastic-reinforced cover and base

### SHORT SIZE

#### N600VXPS WHITE VENETIAN

#### N600VPS VENETIAN

#### N600MPS MONTICELLO\*

##### EXTERIOR

Height	13" *
--------	-------

##### INTERIOR

Height	8 27/32"
--------	----------

##### WEIGHT

Base	46 lbs
------	--------

* Monticello Variance	
Height	12"

Adria White™ urn

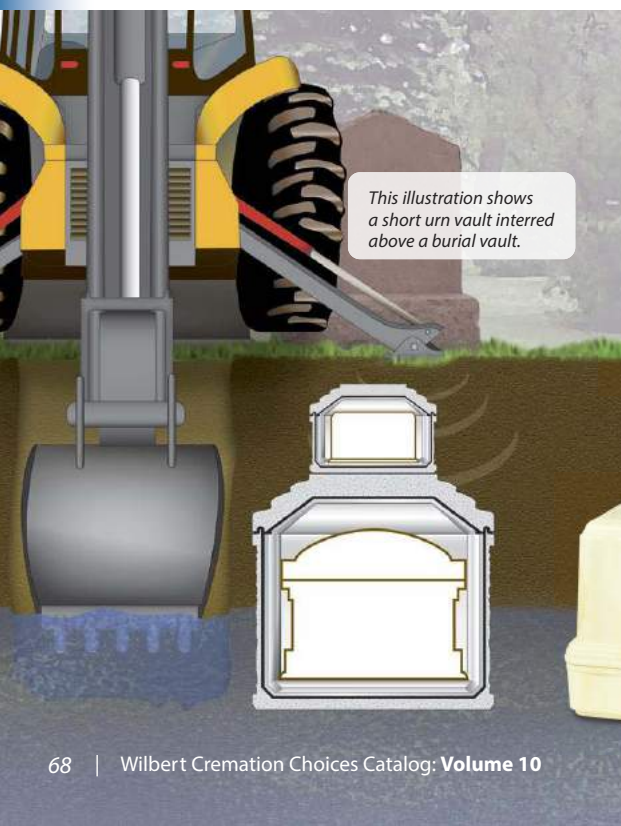

This illustration shows a short urn vault interred above a burial vault.

Wilbert Green  
Flora™ urn



### UNIVERSAL®

#### P400 UNIVERSAL CREAM/GOLD

#### P410 BASIC GRAY/ SALUTE

#### P400WS UNIVERSAL WHITE/SILVER

##### EXTERIOR

Height	12 1/4"
Width	13"
Length	16"

##### INTERIOR

Height	9 3/4"
Width	9 3/4"
Length	12 3/4"



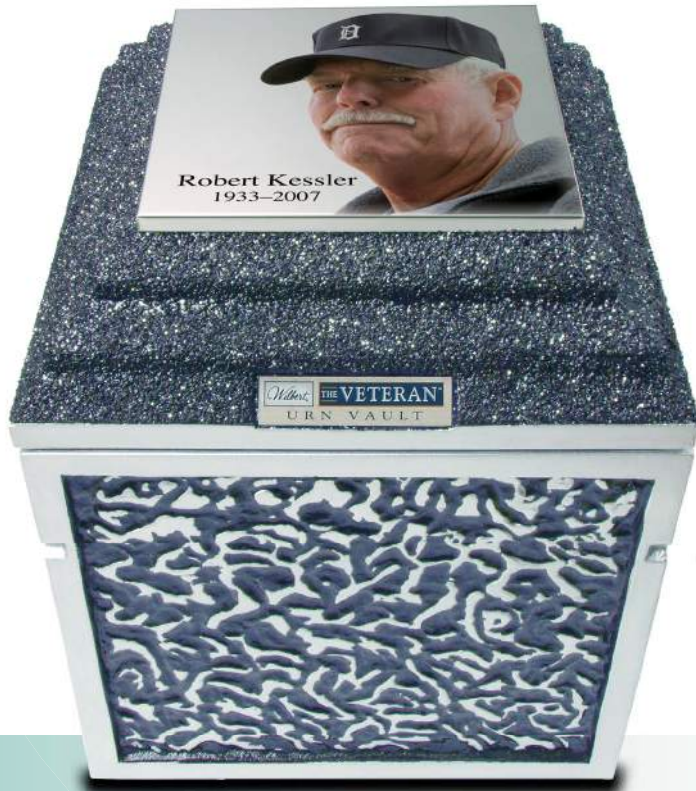

# WILBERT *Legacy* CUSTOM SERIES™

Wilbert Legacy Custom Series prints offer you the ultimate in customized personalization, with a single beloved image that you choose. Combined with or without a colored background, your loved one's essence is conveyed and displayed on the urn vault cover.

Images are available through the Wilbert Licensee Network.

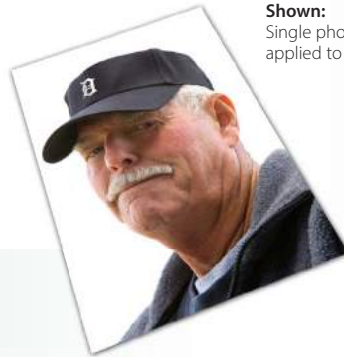

**Shown:**  
Single photograph with no background applied to Veteran Triune® urn vault



Various examples of Wilbert Custom Legacy Series prints

*Just like pages from a photo album, you can choose cherished images to create a special print to honor your loved one's life.*

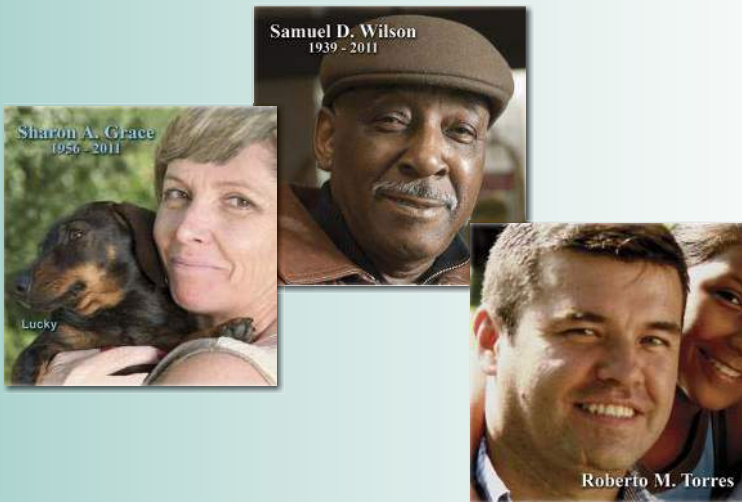

# WILBERT *Legacy* SERIES PRINTS™

Wilbert Legacy Series prints offer an exclusive method of personalization. Applied to the cover of Triune® series or Venetian® urn vaults, images create the illusion of being printed directly on the cover. Each scene blends into the metal or plastic with varying effects.

Images are available through the Wilbert Licensee Network.



COUNTRY ROAD  
L2UV



U.S. FLAG  
L2UV



BARN  
L2UV



DOCK  
L2UV



AUTUMN LAKE  
L2UV



SUNRISE-SUNSET  
L2UV



FIRE FIGHTER  
L2UV



POLICE  
L2UV



FOOTPRINTS  
L2UV



JESUS-DWN  
L2UV



FATHER-2  
L2UV



MOTHER-1  
L2UV

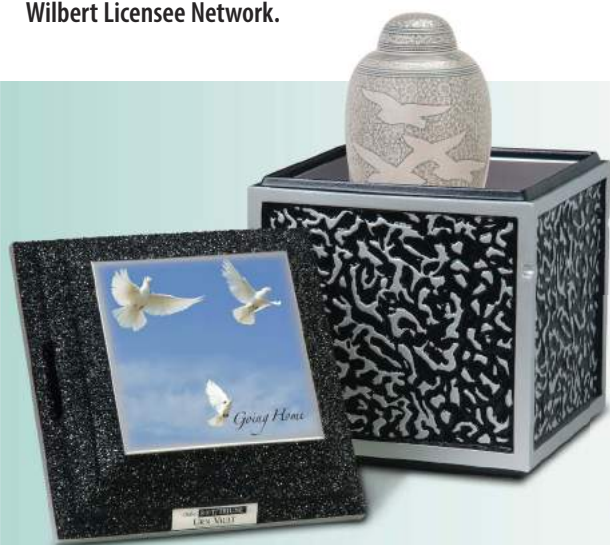

Shown: Stainless Steel Triune® urn vault, Going Home-L2UV print applied with Going Home urn



Shown: Asian Dragon on Bronze Triune® urn vault with Larkspur urn

## Life's Reflections® APPLIQUÉS

A state-of-the-art vinyl adhesion process applies telling words or a defining image to the urn vault carapace.

Images are available through the Wilbert Licensee Network.





Cambridge™ urn with Fly Fisherman engraving



Jewel™ urn with large brass plaque



Moonstone® urn with U.S. Army engraving

## STANDARD ENGRAVING & LASER-ENGRAVING DESIGNS

Enhance the personalization of the urn with an engraved or laser-engraved design commemorating your loved one.



Noble urn with U.S. Marine Corps engraving



BORDER



EAGLE



FLY FISHERMAN



CROSS



GOING HOME



FIRE DEPARTMENT



BUTTERFLY



ROSE



HEART/ROSE



TEDDY BEAR



MOTORCYCLE



POLICE



GOLFER



U.S. AIR FORCE



U.S. ARMY



U.S. MARINES



U.S. NAVY



U.S. COAST GUARD

## LIFE EXPRESSIONS® URN EMBLEMS

These special emblems may be chosen to personalize an urn. They can be placed on flat areas, but cannot conform to curved or round surfaces.



**P521M CRUCIFIX**

Height	3 ¾"
Width	2 ¼"



**P521B PRAYING HANDS**

Height	3"
Width	1 ½"



**P521N STAR OF DAVID**

Height	2 ½"
Width	2 ½"



**P521D WREATH**

Height	4"
Width	4"



**P521G U.S. ARMY**



**P521H U.S. AIR FORCE**



**P521J U.S. MARINES**



**P521K U.S. NAVY**



**P521L U.S. COAST GUARD**

Height	2"
Width	2"

## I REMEMBER EMBLEMS

*I Remember Urn shown on page 53*

Diameter 2"



**P523A** U.S. ARMY



**P523B** U.S. NAVY



**P523C** U.S. MARINE CORPS



**P523D** U.S. AIR FORCE



**P523E** U.S. COAST GUARD

## I REMEMBER MOON PLATES E

**PLE120** GOLD

**PLE121** SILVER

**PLE122** BLACK

Height 1 1/4"

Length 4"



## I REMEMBER PICTURE PANES

*Set of three*

**PLE150** CLEAR PLASTIC



## LIFE EXPRESSIONS® URN VAULT EMBLEMS

Personalize the urn vault with an emblem. Many can be matched to the emblem chosen for the urn.

Height 3"

Width 3"

**Shown:**

Veteran Triune® urn vault with  
Life Expressions Army urn emblem  
and Arlington® urn



**N645A** Silver  
U.S. ARMY



**N645B** Silver  
U.S. NAVY



**N645C** Silver  
U.S. AIR FORCE



**N645D** Silver  
U.S. MARINES



**N645E** Silver  
U.S. COAST GUARD

## ENGRAVABLE OVAL URN PENDANTS E

Oval Engravable Pendants are an option for those desiring engraving on non-engravable urns.

Adjustable ribbon tie included.

Pendants do not hold cremated remains.



**P521Y GOLDEN**  
**P521X SILVER TONE**

Width	2 ¼"
Height	1 ¾"

## ENGRAVING

Select urns can be personalized by an engraved inscription or brass plaque.

### Chancery

ABCDEFGHIJKLMNOPQRSTUVWXYZ  
abcdefghijklmnopqrstuvwxyz  
1234567890

### Arial

ABCDEFGHIJKLMNOPQRSTUVWXYZ  
abcdefghijklmnopqrstuvwxyz  
1234567890

### Script (Upper and lower case recommended)

ABCDEFGHIJKLMNOPQRSTUVWXYZ  
abcdefghijklmnopqrstuvwxyz  
1234567890

### ENGRAVABLE EMBLEM FOR SCORED WOOD LIDS

#### P521Z

Diameter 1 3/4"



## Font Selections

Any of the five fonts shown may be chosen.

### Times New Roman Italic

ABCDEFGHIJKLMNOPQRSTUVWXYZ  
abcdefghijklmnopqrstuvwxyz  
1234567890

### Times New Roman

ABCDEFGHIJKLMNOPQRSTUVWXYZ  
abcdefghijklmnopqrstuvwxyz  
1234567890

## BRASS PLAQUES

Four different plaques are available for customizing urns. They are not appropriate for round urns and cannot conform to curved surfaces.

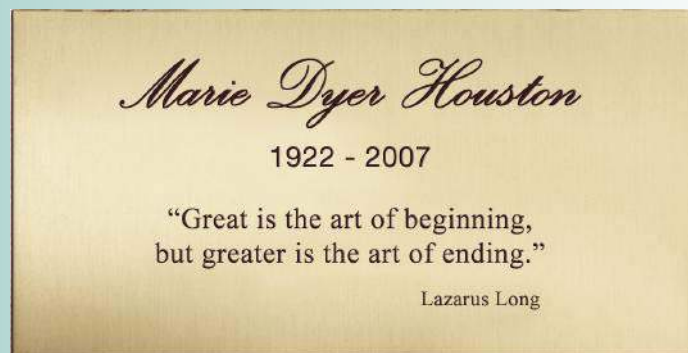

### P440BNP LARGE RECTANGLE

Height 2 3/8"  
Width 4 5/8"

One to five lines of text

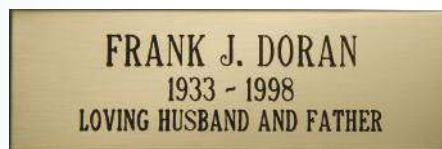

### PLE100 MEDIUM RECTANGLE

#### PLE105 OVAL

Height 1"  
Width 3"

One to three lines of text

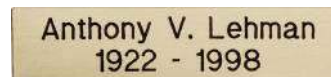
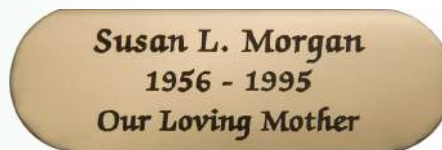

### PLE110 SMALL RECTANGLE

Height 1/2"  
Width 2"

One or two lines of text

**NOTE:** Samples on this page should be used to guide you in your choices. Please understand that the nuances of type characters may vary slightly in width, height, or other subtle ways.

A SIMPLE MEMORIAL IN THE HOME MADE IN THE HONOR OF A LOVED ONE SERVES AS A TRIBUTE TO A LIFE WELL LIVED AND LIFE WORTH REMEMBERING.

MANY TIMES IT IS COMFORTING FOR FAMILIES TO HAVE A MEMORIAL WITH AN URN CLOSE BY UNTIL PLANS ARE MADE FOR PERMANENT PLACEMENT OF THE CREMATED REMAINS.



## LILAC CLOISONNÉ



**PW28000211** LILAC URN  
**PW28000213** MAJESTIC URN

Height	7 ¼"
Diameter	6 ¼"
Cubic Inch	274



## MAJESTIC CLOISONNÉ



**ARGENTA** E  
*Stainless steel*

**PW28000210** URN

Height	7 ½"
Width	6 ⅝"
Depth	6 ⅝"
Cubic Inch	273

## AMBER SUNSET

*Fired-ceramic porcelain*

*Since every porcelain urn is handmade, please allow for variances in design and color intensity.*

### P5014 URN

Height	8 ½"
Diameter	8 ⅞"
Cubic Inch	245



## COUNTRY GARDEN

*Glazed ceramic*

*Glazed and fired ceramic with an embedded floral decal.*

### PW28000206 URN

Height	11"
Diameter	7 ¼"
Cubic Inch	200



## FLOREA WHITE

*Contemporary White and Silver Ceramic*

### P2026 URN

Height	9 ¾"
Diameter	7 ⅜"
Cubic Inch	275

## NATURA CREAM

*Contemporary Cream Waved Ceramic*

### P2027 URN

Height	9 ¾"
Diameter	7 ⅜"
Cubic Inch	287



**BRENTWOOD™ MEMORY CHEST***Hand-crafted wood veneer with inlaid design*

A deep rosewood finish and inlaid marquetry design accented with striping gives a clean, modern look to this memory chest with jewelry tray.

**P3015**

Height	11"
Width	7 ¾"
Length	7 ¾"
Cubic Inch	250

Engravable on brass plate  
(sold separately)

**REFLECTIONS  
PHOTO URN E***Oak veneer***PW28000207**

Height	6 ½"
Width	7 ½"
Length	10"
Cubic Inch	200

**PORTRAIT™ E***Maple with honey maple finish***P3010 URN**

Height	9"
Width	6 ¼"
Depth	6 ¼"
Cubic Inch	220

**VISTA™ E***Maple with honey maple finish***P3009 URN**

Height	6 ¼"
Width	6 ¼"
Length	9"
Cubic Inch	215



## GEORGIAN URNS

*Cultured marble (allow for color variations)*

***Each stone urn offers a unique color and pattern.***

A classic urn crafted from a precise blend of crushed stone, designer resin and black color pigments with gray and white tone variations creating an elegant design.

**PW28000221 WHITE CARRERA**

**PW28000220 FRENCH BLACK**

**PW28000219 BLACK NIGHT**

Height	10 ¾"
Diameter	6 ⅞"
Cubic Inch	159



WHITE CARRERA



FRENCH BLACK



BLACK NIGHT

## COMPANION CULTURED MARBLE E

*Dual Chamber*

### MKZ01168R CAMOUFLAGE

Height	6 ¼"
Width	8"
Length	15"
Cubic Inch	420



## APPLIQUÉ URNS E

This cultured marble urn is covered by an appliqué using a special hydrographic process.

*Engravable plaque only (sold separately).*

### P432 ROSES

Height	6 ½"
Width	6 ½"
Length	9 ½"
Cubic Inch	225



## WHITE MARBLE TEMPORARY GRAVE MARKER E

*Polished marble*

### P8000

Height	6"
Width	1"
Length	11"



## ALABASTER BROWN E

### P5038 URN

Height	9 ½"
Diameter	7 ½"
Cubic Inch	195

### P9062 MEMENTO

Height	3 ¾"
Diameter	3 ½"
Cubic Inch	4.6



## WHITMAN GENUINE LEATHER

*A striking leather urn with a unique triple stitching effect.*

### PW28000202 URN

Height	5 ¾"
Width	8"
Length	10"
Cubic Inch	200



## PRESTON FULL GRAIN ITALIAN LEATHER

*Fine craftsmanship and quality leather mark the Preston with a very elegant look.*

### PW28000203 URN

Height	5 ¾"
Width	8"
Length	10"
Cubic Inch	200



## ETERNAL PENDANT

### D5128

Height	2 ¾"
Width	1 ¾"
Cubic Inch	<1



## RIBBON PENDANT

### D5120

Height	1 ⅝"
Width	1"
Cubic Inch	<1

















































## ART GLASS SERIES VOTIVE MEMENTOS <sup>E</sup>

Colorful pieces of art glass are constructed into beautiful flower patterns to adorn these unique votive mementos. The mementos hold a votive candle in the top, while the base can hold a small portion of cremated remains. Please allow for some color variance in the marbled art glass.

### P9037 BLUE IRIS P9038 HEIRLOOM ROSE

Height	4 13/64"
Width	4 13/32"
Length	4 13/32"
Cubic Inch	.3



 3 Karine Bouchard Series™ Autumn	 3 Karine Bouchard Series™ Summer	 3 Karine Bouchard Series™ Winter	 3 Karine Bouchard Series™ Spring	 3 Karine Bouchard Series™ Sapphire Seas	 4 Infinity Collection Purple	 4 Infinity Collection Turquoise	 5 Infinity Collection Sky Blue
 5 Infinity Collection Forest Green	 7 Crystal Lily™	 7 Crystal Lily™/Azure Blue	 7 Crystal Meadow™	 9 Antique English®	 9 Elegance by Lenox®	 9 Country Bouquet®	 11 Craftsman Ambrosia Maple
 11 Heritage American Cherry	 11 Classic Black Walnut	 12 Metro Mantel Photo Urn	 12 Metro Mantel II Photo Urn	 12 Mission Photo Urn	 13 Together Again Female Couple	 13 Together Again Male Couple	 14 Textured Color Printed Vertical
 14 Custom Photo HeartFelt Keepsake®	 14 Textured Color Printed Horizontal	 15 Faith Cherry	 15 Honor	 16 Flag	 16 Covered Bridge	 16 Together Again Companion	 16 Simplicity Walnut
 17 Classic Art Horizontal	 17 Classic Art Vertical	 17 Hamilton	 17 Glenwood	 17 SLC Praying Hands	 18 Washington	 18 Lifescenes™	 19 Dimensional™ Hummingbird
 19 Dimensional™ Mountain Scene	 19 Country Roads™ 3-D	 20 Together Forever™ Companion	 20 Ribbon and Rings Companion	 20 Argus™ Memory Chest	 21 Cambridge™	 21 Burlleson™	 27 Courage Memory Chest



Engravable



Memento(s) available



Heart Memento available



Memory Holder available

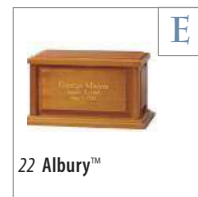

Engravable



















































Memento(s) available



Heart Memento available



Memory Holder available

 <p>38 Larkspur Cloisonné</p>	 <p>38 Opal Cloisonné</p>	 <p>38 Autumn Leaves Cloisonné</p>	 <p>39 Blue Cloisonné</p>	 <p>39 Cameo Rose® Cloisonné</p>	 <p>40 Anasazi Emerald</p>	 <p>40 Anasazi Lapis</p>	 <p>42 Triumph Onyx Green</p>
 <p>42 Alabaster Green</p>	 <p>42 Carpel Onyx Blue</p>	 <p>42 Carpel Onyx Pink</p>	 <p>43 Cameo Book</p>	 <p>43 Ebony Book</p>	 <p>43 Eternity White Marble</p>	 <p>43 Eternity Blue Pearl Granite</p>	 <p>44 Embrace Light Onyx</p>
 <p>44 Purple Embrace</p>	 <p>45 Embrace Ebony</p>	 <p>45 Embrace White</p>	 <p>45 Embrace Teak</p>	 <p>45 Embrace Cobalt Blue</p>	 <p>47 American Flag Appliqué</p>	 <p>47 Camouflage Appliqué</p>	 <p>47 Mahogany Woodgrain Appliqué</p>
 <p>48 Classic &amp; Companion</p>	 <p>51 Wilbert Red Flora®</p>	 <p>51 Wilbert Green Flora®</p>	 <p>52 Tribute® Pebble Dust</p>	 <p>52 Tribute® Cream/Gold Marble</p>	 <p>52 Tribute® White/Silver</p>	 <p>52 Regal® White/Silver</p>	 <p>52 Regal® Cream/Gold Marble</p>
 <p>52 Regal® Pebble Dust</p>	 <p>53 I Remember w/1 picture</p>	 <p>55 Circle of Life</p>	 <p>55 Rock Salt</p>	 <p>55 Barcelona™ Ecourn</p>	 <p>56 Journey Earthurn® Sapphire</p>	 <p>56 Journey Earthurn® Aqua</p>	 <p>56 Memorial Scattering Capsule</p>
 <p>56 Barbados Bamboo</p>	 <p>57 Belmont®</p>	 <p>57 Scattering Tube Bag</p>	 <p>57 Forget-Me-Not Scattering Tube</p>	 <p>57 Ocean Sunset Scattering Tube</p>	 <p>57 Ascending Dove Scattering Tube</p>	 <p>57 Patriot Scattering Tube</p>	 <p>57 Autumn Woods Scattering Tube</p>



Engravable



Memento(s) available



Heart Memento available



Memory Holder available

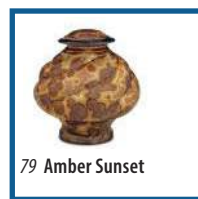
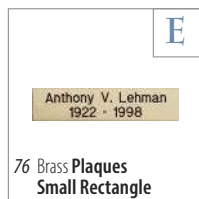
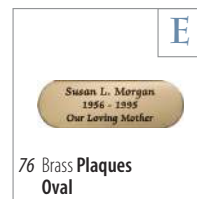
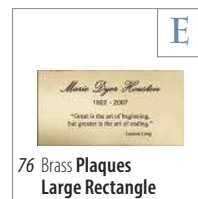
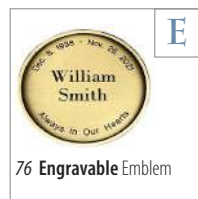
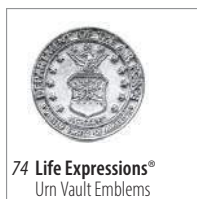
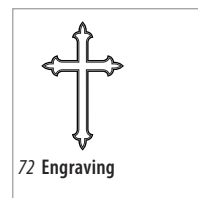
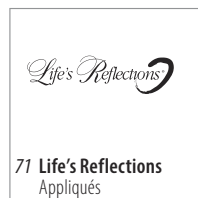
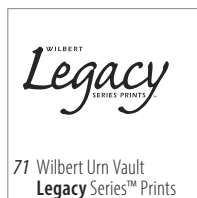
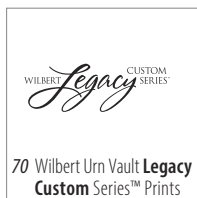
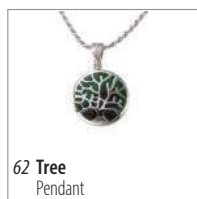
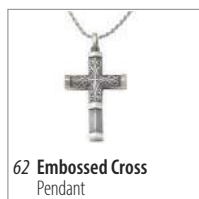

E

Engravable

M

Memento(s) available



Heart Memento available

M<sub>H</sub>

Memory Holder available



Colored border indicates CLEARANCE (While supplies last)



## WHERE WILL THE CREMATED REMAINS BE IN FIVE, TEN, FIFTY YEARS?

Cremation is not the final disposition of the remains, but rather, it is the preparation of the remains for final placement. Perhaps no choice is greater than the one regarding the placement of your loved one's cremated remains.

Personal preferences, the wishes of your loved one, and the impact on future generations should all be taken into careful consideration.

### permanent choice

### BURIAL



Burying an urn in a cemetery is a favored choice for many families, providing a permanent resting place and focal point where family and friends can visit and remember a loved one for generations to come.

### permanent choice NICHE



Some families place the urn in a columbarium niche, providing a location where they can pay their respects.

### short-term choice HOME



While some families take comfort in displaying an urn at home, considerations include divided families and long-term custody of the remains.

### irreversible choice SCATTER



Scattering can be a meaningful choice but it is an irreversible decision and the use of land may change over time. In order to ensure an enduring place for memorialization, some families scatter only a portion of the remains and keep the rest for permanent placement.

*Wilbert*®

Wilbert Funeral Services, Inc.  
2913 Gardner Road,  
Broadview IL 60155



D1005  
URN-22011001

